



Adventure Cycling Association

Annual Report 2008



Dear Adventure Cycling members,

This is my last letter to you as President of the Board of Directors, after six years in this role — and I am glad to share plenty of positive news with you.

In 2008, we set a number of new records, with more members, more route miles (over 38,000), more maps sold, and more website visitors than ever. Of the many awards we received this last year, there is one that stands out — *Outside* magazine's first-ever Best Place to Work award. That award recognizes the mutual supportive working atmosphere we have in Missoula and the excellent staff that has had such a significant role in accomplishing the work we have done and will do in the future. It is a treat for me to acknowledge our staff, so let me also note their receipt of American Trails' Partnership Award (given to Adventure Cycling and the Center for Minority Health for the creation of the Underground Railroad Bicycle Route) and the Lowell Thomas Travel Journalism Gold Award given to deputy editor, Aaron Teasdale, for his story on bike travel in East Africa (May 2007 *Adventure Cyclist* "Across Maasai Land").

Apart from these records and recognition, however, the best thing about 2008 is that we got to provide bike-travel inspiration, information, and experiences to tens of thousands of people. We took a small band of teenagers from the Bronx on their first bike expedition, along the Ohio segment of the Underground Railroad route. ("This trip was life-changing," said 17-year-old Veraluz DeLeon.) We enabled Mike Freed and his daughter Caroline to do a self-contained trip from Michigan to his boyhood home in Vermont. ("When you publish stories, and sell touring gear, and create maps, you constantly encourage a lot of us 'chickens' to try to make memories that we would probably never attempt without your help," he wrote.) And we gave Ryan Conaughty the tools he needed to ride across the U.S. on the TransAm Trail. ("I couldn't have become the person I am today without Adventure Cycling.")

Beyond these individual stories, we were pivotal this year in growing the bicycling movement in America. In particular, we played a major role in shaping and winning approval of a national corridor plan for an official, signed U.S. Bicycle Route System, a role that involved collaborating with many federal and state agencies and non-profits. Now we're hard at work helping to implement this vision to create what could become the largest official bicycle route network in the world.

Thank you for your support, which has made all of the advances in bicycle travel possible and enables us to continue enriching lives and communities. We appreciate your generosity — and I appreciate your allowing me to serve as President of Adventure Cycling these last six years. Thank you and happy cycling in 2009 and always.

Dan P. Hungate



President of the Board of Directors



Adventure Cycling Association is North America's largest non-profit bicycling membership organization. Our mission is to inspire people of all ages to travel by bicycle for fitness, fun, and self-discovery. We enrich lives and connect communities by creating state-of-the-art bike routes and maps, leading unique bike tours, publishing the award-winning *Adventure Cyclist* magazine, working on important projects such as the U.S. Bicycle Route System and outreach to young people, testing and selling bike-travel gear, and providing bicycle-travel information.

The proceeds from our tours, sales, memberships, and other fundraising efforts are used for our non-profit initiatives to promote and improve cycling and bicycle travel in the U.S. and beyond. In 2008, we pursued three strategic campaigns: create bike routes for the nation, get more people traveling by bicycle, and support bicycling communities.

CREATING BIKE ROUTES FOR THE NATION

New Routes and Maps

- In 2008 we expanded the Adventure Cycling Route Network to 38,158 total miles; the largest designated national bike network anywhere in the world (and the equivalent mileage of riding one-and-a-half times around the planet!).
- We published the new 870-mile Washington Parks Route map set, which captures the amazing diversity of Washington State, from the Pacific Ocean and Puget Sound in the West, to the fertile orchards of the central Columbia Valley. The route also encircles the gorgeous Olympic Peninsula.
- We concluded research for our next major route — the 2,750-mile Sierra Cascades Route — that parallels the Pacific Crest. We will publish the maps of this paved route in early 2010. These maps will be developed using Geographic Information System (GIS) software

donated by ESRI — the first time any Adventure Cycling map has been produced from scratch using GIS software. In fact, with member support, we hired two terrific cartographers with GIS experience: Kevin McManigal and Casey Greene.

Existing Routes

- While creating new routes, we didn't forget to keep our many classic routes up-to-date. We revised and reprinted 38 map sections (out of 87 total sections), using GIS production techniques on one of these updates for the first time, the Great Parks South Section 1 map. This intensive conversion process — which will eventually be applied to all of our maps — will allow Adventure Cycling maps to be geo-referenced and updated more quickly and thoroughly.

GET MORE PEOPLE TRAVELING BY BICYCLE

Membership

- 2008 marked an all-time high with 44,489 members, including 7,011 new members, and 31 new Life Members. 1,000 members hailed from 46 countries outside the U.S., from Austria to Venezuela. We added over 30 new shop memberships (now 210 strong), while our 125 member clubs served over 57,000 individual members.

Outreach and Education

- We organized a first-ever youth tour on the Ohio portion of the Underground Railroad Bicycle Route for the Bronx (NY) Lab School.

- Volunteer ambassadors presented Adventure Cycling information at dozens of public gatherings and staff made presentations at conferences from the National Bike Summit to the Pro-Walk/Pro-Bike Conference in Seattle, and at the Association for Outdoor Recreation Educators and the Association of Experiential Educators.
- We met with many members throughout the U.S., at member gatherings from Mobile, Alabama to New York City. In Missoula, we welcomed over 800 visiting cyclists to our world headquarters.
- We provided free maps to charitable organizations sponsoring bike tours, and we presented four national bicycle-travel awards to: the

Jason George



In 2008, Adventure Cycling served tens of thousands of cyclists with routes, maps, information, advocacy, and more.



Adventure Cycling grew and updated our route network to 38,158 miles, with a new map set in Washington State and 38 revised map sections.

GET MORE PEOPLE TRAVELING BY BICYCLE (CONTINUED)

First Baptist Church of Sebree, Kentucky; Lorain County Heritage in Amherst, Ohio; Continental Bike Shop in Hazel Park, Michigan; and Fred Hiltz in Shelburne, Vermont.

Publications

- We published nine issues of *Adventure Cyclist* magazine. Deputy editor Aaron Teasdale was awarded a gold medal from the prestigious Lowell Thomas Society of Travel Journalism.
- We created the 29th edition of the *Cyclist's Yellow Pages*, four *Cyclosource* catalogs, a beautiful tours catalog, and dozens of other important Adventure Cycling documents and publications.

Media

- *Outside Magazine* named Adventure Cycling one of its 2008 Best Places to Work.
- We were at the center of coverage of the growth of bike travel and gas-free vacations, including stories in the *New York Times*, *Newsweek*, *USA Today*, and *Bicycle Retailer and Industry News*.
- The U.S. Bicycle Route System (USBRS) was covered in the *New York Times*, *Bicycling*, and an in-depth AP story that ran internationally, including in *USA Today*, *Washington Post*, *San Jose Mercury News*, *Denver Post*, *Burlington Free Press*, *Baltimore Sun*, CBS.com, MSNBC.com, *The Canadian Press*, and even the *Jakarta Post!*
- Adventure Cycling routes and activities netted headlines in the *Seattle Times*, *Chicago Sun-Times*, *San Diego Union-Tribune*, *Dallas Morning News*, NewWest.net, MTBR.com, and many local papers.
- The Underground Railroad Bicycle Route inspired coverage in the *Philadelphia Inquirer*, *National Geographic's* Intelligent Travel blog, the *Itawamba History Review*, *Bike Radar*, and *American Trails* magazine.
- The Great Divide Mountain Bike Route got big exposure in an *Outside* story on the gritty, tougher-than-nails Great Divide Race. 2008 was

the 10th anniversary of this storied route, covered by *Dirt Rag* and other publications.

- We published 24 editions of our popular e-newsletter, *Bike Bits*, (now reaching nearly 37,000 subscribers), launched a YouTube channel, and established a presence on Facebook and MySpace.

Marketing

- In 2008 we conducted our first annual member survey and reached more people than ever with a Google AdWords grant.
- Our 2008 Bike Giveaway program partnered with Surly Bikes and product manufacturers including Arkel, BOB, Cannondale, Detours, Old Man Mountain, Ortlieb, Pygmy Pack, and Showers Pass.
- We increased our web promotions, working with Team Estrogen, DirtRag.com, Pedaling.com, and BicyclingWorld.com. We also sent over 237,000 shop display cards on bike travel to 2,248 bike shops and REI stores across the U.S.

Tours

- In 2008, 940 riders traveled with Adventure Cycling, participating in 33 tours and classes. Together they pedaled more than 630,000 miles!
- We continued our classic rides and launched seven new tours in new locations, from the Gold Country of Alaska and the Yukon, to the coastal mountains east of San Diego, and the shores of the Great Lakes.

Sales

- We sold and donated a record number of 31,225 maps to members, non-members, and fundraising efforts — 2,500 more maps than in 2007. We responded to 11,045 orders for bike-travel gear and maps — our highest number ever — up 512 orders over 2007. We also started updating the online store, where you will now find in-depth product descriptions, images, and a user comment section.

SUPPORT BICYCLING COMMUNITIES

2008 was a breakthrough year for Adventure Cycling's efforts to promote cycling nationally and to develop safer, more comfortable places to ride.

U.S. Bicycle Route System: In October, after four years of hard work, the influential American Association of State Highway Transportation Officials (AASHTO) approved a National Corridor Plan for an official U.S. Bicycle Route System (USBRS). Adventure

Cycling was the lead partner in developing the corridor plan, providing organizing and cartographic services. Our staff even designed a striking new logo for the USBRS, which could become the largest official cycling network in the world. (Adventure Cycling's network is the largest "unofficial" route system, to our knowledge.)

Upon approval of the plan, Adventure Cycling began work with a

2008 images of cyclists coming through Missoula and captured in the Open Road Gallery by Greg Siple



Eric and Jenna Wang (NV), Idaho – Shared a tandem father-daughter adventure in Lewiston, ID, complete with butterfly net.



Sean Claughton (OR), Oregon to Maine – Claimed that pants were the most unusual object he carried, adding, "Woopy-Woop, Life is great."

SUPPORT BICYCLING COMMUNITIES (CONTINUED)

national task force on implementing the system. Already, we have connected with 23 states that are interested in establishing interstate routes to connect urban, suburban, and rural areas. The project also triggered an exciting new process to develop clearer and more contemporary bike-route signage for the nation.

National Cycling Advocacy: At the national level, Adventure Cycling played a lead role in hiring a new campaign director for

America Bikes, the national coalition that supports better federal policies, programs, and funding for cycling. At the end of 2008, we worked on the America Bikes platform to improve the federal transportation authorization, which will be up for renewal by late 2009. Adventure Cycling also sponsored the National Bike Summit and supported important legislation, including the Bike Commuter Benefits Act, which was finally approved by Congress.

OUR INCREDIBLE SUPPORTERS

Our financial supporters really make the difference! In 2008, we raised \$364,667 from donations. This included \$53,000 in grants from Bikes Belong, Channel Islands Bicycle Club, ESRI, Henry Family Foundation, Lazar Foundation, New Belgium Brewing, and REI.

Donations from individuals, foundations, and corporations support advocacy and education projects at Adventure Cycling, including the development of an official U.S. Bicycle Route System, the creation of new bike routes, the maintenance of map information for our established routes, and the promotion of youth bike-travel resources.

ADVENTURE CYCLING DONORS

Special Recognition

Anonymous • Knickerbikers of San Diego • James & Janice Down • Dan Hungate • Michael Morency

Thomas Stevens Society \$1000 to \$2499

Anonymous • Sarah & David Apple • Peter Bower • Randy Brodersen • Jan & Ron Brunk • Glacier Cyclery • Alan Cannon Family • Chattanooga Bicycle Club • Marc Clark • Matthew Cohn • Marc Currie • John Emory • Todd Gardner • Andrew Gilligan • Anna Ginn • John Hanes • Max Horn • Andrew Janz • Don Jenkins • Margaret Jones • Amy Kristoff • Hugh McKinnon • Howard Metznerberg • Jeffrey Miller • Minneapolis Foundation • Frank Moritz • Jim Musante • Melissa & David Norton • TeamEstrogen.com • James Pritzker • Sean & Sandra Sweeney • Tawani Foundation • Dan & Lora VanEpp • Steven & Carolyn Vonderfecht • Fillmore & Sharon Wood

Leaders \$500-\$999

Anonymous • Robert Allen • Jody Auldrige • Peter Backman • Polly Bavo • Dorothy Borders Family • Gary Botto • Jeffrey & Mary Brown • Harry Brull & Myra Barrett • Lamonte Burt • David Childers • Patricia Daniels • John Dohner • Dan Fender • Michael Freed • John Gardner • B. Charles Graham • James Grieshop • Robert Gubler • Blue (John) Hannon • Ray Hanson • Joyce Hounsell • Cammie Howard Family • Hewlett-Packard • Andy Huppert • Bruce & Kate Johnson • Michael Johnson & Carol Bessey • Brendan Kirby Family • Jacob Kirkman • Edward Kleinbard Family • John Knight Family • Bill Lurton • Jack Lyford • Celeste Matarazzo • Linda Matson • Mountain Man Events • Tim Oberle • Daniel Peterson • John Preston • Christopher Puin • Terry Reed • William Reimert • Christopher & Kathy Robertson • Nick Schulte • The Spoke Shop • Roy Weil & Mary Shaw

Freewheelers \$250-\$499

Anonymous • Betsy Adams • Ken & Vickie Adams • Russ & Carol Atha • Phillip Babcock • Karen & Jim Badgley • Arthur Bartlett • Dennis Barwick • David Black • Leslie Boswell & J. McGuire • David Bowman • Terry Bradley • William Branstrup • Kevin Brunk • Alan Bubna • Cactus Cycling Club of Tucson, Inc • James Caldwell • Jane & Douglas Carvell • Joyce Casey • Kenneth Chisholm • John Cibinic • Jonathan & Patricia Claman • Richard

& Marilyn Clothier • Alan Cole • Colorado HeartCycle • William Coulter • Harold Cranston • Lori Crouch Family • Gay Crowley • Dennis Crumpler • Suanne Davendonis • Hilary Davis • Buzz Dean • Jacques Devaud • Fred Devlin • Melvin Dick • Michael Dreiling • Kristin Dyer • Eric Lechner • Dianne Edgar • David & Carol Eibling • Anthony Fischer Family • Hedy Fischer • Pamela Fischer • Tom Fortmann • Lee Francis & Michelle Gittler • Anita Frijhoff • Michael Fuhrman • Ross Glasgow • Joe Golden • Kevin & Kim Gordon • William Goshom • Kyle Graham • Marc Grossman • Allen Hancock • Peter Harkness • Jonathan Heaton • Karen Herold • Paul Hicock & Sue Pitts • Alan Higginson • Chris Homeyer • Carol Horner • Diane Houslanger • Julie Huck • Richard Hughes • Marvin Jepsen • Dale Johnson • Greg Kaiser • Judith King & Jackie Helleis • John Klingenstein • John Kludt • Kurt Koerth • Doug La Porte • Lancaster Bicycle Club • Judine Leonhart • Jean Marie Linhart • Raymond Luna Family • Robert Madsen • Teri Maloughney • Terence & Marion Martin • Shella Martin Family • Kate McDonald • Robert Mendelson • Elwynn Miller • Thomas Miller • Frank & Deena Mitchell • Joff Morgan • Kathleen Morgan • Phillip Mumford • Judy & Mike Murphy • Lisa Nemeroff • James Nolt • John Olson • Larry O'Reilly • James Parris • Richard Pasiwit • Jeffrey Penta • Roberto & Dalia Perelman • Don Pettit Family • Carol Prahinski • Martha Richards • Bruce Richbourg • Charles Ridings • Richard Rogers & Julie Caswell • Ken Rosebrook • John Rothhaar • William & Catherine Ruhling • Sacramento Bike Hikers • Michael Schmidt • Gary Schnitkey • Bruce & Lenora Schuchert • John Scibek • Janet SeGall • Richard Slaymaker • Kent Smith • Shelby Smith • Sheila Snyder • Sockeye Cycle Company • Leonard Stegman • Debby Stein Sharpe Family • Christine & Howard Stocker • Porter Storey • Paul Stueck • Robert Sutherland • John Swanson • Jim Tobias • Roger & Jean Truitt • Tri-City Bicycle Club • The Tuesday Mt Lemmon Riders • Connie Van der Eb • Jonathan Vanhaste • Catherine Walker & David Fuqua • Hugh & Donna Wallace • Steven Wallaert • Wally Werner • Peggy Werns • Steven Whalen • Juliette Wheeler • Joseph Willman Family • Dean Wilson • Ken Ziejewski & Sara Vegh

Corporate Members

Gold: GuidedCycling.com • Pedal The Planet • Saris Cycling Group • TeamEstrogen.com • Terry Precision Cycling **Silver:** Bike Friday • Cascade Huts • Clientek • Jacob North Companies • Safe Bicycling Innovations Inc **Bronze:** Anderson ZurMuehlen & Co.



Illini 4000 for Cancer 2008 Team (IL), New York to Seattle – Raised a whopping \$50,000 for The American Cancer Society and \$500 for Camp Kesem.



Evan Pack (WI), Wisconsin to "South...Far South" – "I love meeting other cyclists on the road. Everyone has an interesting story to tell."

ADVENTURE CYCLING DONORS (CONTINUED)

PC • CornerStone Marketing • DeLorme • ESRI • Gateway Printing • National Bicycle Dealers Assn • Planet Bike • Red Arrow Group • Rocky Mountain Business Products

New Life Members

Michael Abrams • John Baross • Kevin Baross • Alan Cannon Family • Thyce Colyn • Peggy da Silva • Bruce Dwyer • Fred Earnest • Susan Elliott Bryan • W. Fetterley • Jean Fraser • Martin Helgerson • Annette & Jon Henry • Kerry & Mary Irons • Kurt Koerth • Linda Martinez Family • Viki Marugg • Bill McGlynn & Julie England • Howard Metzberg • Celeste Miller • Evan Minard • Marianne Mulrey & John Lacy • Monica Pepple • Mike Samuelson • William & Jennifer Skerrett • Mary Sugden • William Tucker & Diane Fisher • Adam Watkins • Fillmore & Sharon Wood • Cyndy Youker • Beryl Zimmeroff

Benefactor Members

Kevin Adams • Sara Allgood • Aaron Angel • Russ & Carol Atha • Veronica Benson • Elyvn Berlekamp • David Bowman • Susan Brierley Family • Kevin Brunk • Paul Butler • John Carter • Richard & Marilyn Clothier • Dick Coffey • Alan Cole • William Cook • Ron Core • Jon Curtis • Chris Davis • James DeVoe • Roger Dubois • Travis Dye & Megan Ashton • Celeste Dzialo Family • Karl Eggers • Basil & Claudia Fett • Brian Frank • John Hanes • Elizabeth Hepburn Family • Jim Holland • Gregg Hunter • Susan & Stephen Immelt • Peter Janick • Harold Kamins • Tom & Amy Kauffman • Gib & Diane Kerr • Bruce King • Andre Louis • Terence & Marion Martin • Clark Martinson • Richard & Karla McCluskey • Charles McGinley • Richard Mott • Darin & Liz Neill • Christine Newman • Peter O'Keefe • John Overton • J. Paul Oxer • David Pancost • Bill Poindexter • Bob & Linda Railey • Bryan Reid • Ron Reitz • Richard Rogers & Julie Caswell • M. Cynthia Ross • John Rothhaar • William & Catherine Rühling • Steve Seay • Paul Severance • Susan Shell • Keith Sherwood • Leonard Stegman • Alan Swam • Rob Tarakan • James Terry • Robert Thayer & Barb Wade • Dan & Lora VanEpp • Hank Varona • Troy & Kimberly Zeleznik

Grants

Bikes Belong • Channel Islands Bicycle Club • ESRI • Henry Family Foundation • The Lazar Foundation • New Belgium Brewing • REI

\$100-\$249

Anonymous • George Adams • Hewes Agnew • Sarah Ahrens • Andy Akard • Paul Allaire • John Allen • Daniel Allie • K. Tucker & Karen Andersen • Erik Andersen • Bruce Anderson • Chris Anderson • Harry Anderson • Casey Anderson Family • Susan Anstrand • Arlington Heights Bicycle Club • Harry Arthur • Jill Aspinall & Rick Molz • Scott Atwood • Mary Lou Avanzino • Lorna Baer • Ted Bailey • Susan Bailey & David Harnden • Penelope Banks • Randall & Angela Barker • Tony Barrett & Marguerite Kelly • Katherine Barrett Family • Russ Baringer • Elizabeth Bauer Family • John Beach • Jonathan Beachell • J David Beam • Joseph & Jeanne Becker • James Beeman • Bicycle Outfitters • Hassan Ben'ali • Chris Bernhardt & Henryka Komanska • Marybeth Berns • Joe Berry & Helena Worthen • Thomas Bethea • Douglas Beyerlein Family • Billy's Bike Shop • Jesse Binford • Dennis Birdsong • Jeff Bitting • Dana Black Family • Bernard Black • Jerold Blair • Elizabeth Blanchard Family • Tom Blanck • Bonnie Bliss • Allan Block • James Bogin Family • Leslie Bohm • Henrietta Boland • Karen Bolte • David Book • Tom Borgen • Donald Bost • Peter Botto • Benson Branch Family • Sandra Brandt • Brandywine Bicycle Club • Paul Breen • Susan Brierley Family • Randy Brimm • Larry Brock • Don Brodie • Barbara Brown • Leslie Brown • Harold Brown • Roger & Lynn Brucker • Jeff Bryant • Leslie Bullock • Heather Burke • Jeffrey Burke • Jim & Sally Burkholder • Donald Burnett • Brian Burrell • Paul Butler • Richard Cade • Jim Calvert Family • Ken Campbell Family • Campus Cycles • Charles & Carol Cardarelli • Wayne Carpenter • Craig Carr • John Carter • Lily Carter Family • Jerry Caruso • Tom Casadevall • Joseph & Marlene Casey • James Cavanaugh • Edward Cebnon • Howard Chamberlin • John Chapman Family • David Chapman • James Chero • Charles Chesney • Frank Chew Family • Willard Chilcott Santa Fe Century & Trail Committee • Ellen Chilikas • Lynda Churchfield • John Ciecko • Andrea Clardy • Kevin Clark & Lauren Freeman • Nancy Clark • Melanie Clary Family • David Clement & Elizabeth Weiss • Tom Cline • Jeff Collins • William & Lynne Combs • David Conaway • Kenneth Conger • William Cook • Rob & Mary Cook • John Cooke • Bicycle Generation Inc • Bicycle Sport Shop • Arthur Corte • Mark Cotovsky • Pat Coulter • Anne Cowan • Rebecca Craft • Dolly Craft • Mike Crosby & Marsha Brown • Dale Cuyler • Brenda Woodard • Robert & Helen Dannecker • Andy Dannenberg Family • Andrew Daoust • Chris Davenport • Arati de la Razière • Aileen De

Peralta • Ross & Susan Dean • James Degel • Nick DeJonge • Donald Devine • Lynne Diamond • Peter Doelger • Eric Doepke • Edmund Doucette • John Downer • Elizabeth Downie • Stephen Doyle • Elizabeth Drum Family • Gerald Dubois • William Duggan • Judy Dunlap • Larry Dunn • Julia & Patrick Dunster • Van Dye • Frederick Earnes Family • John Eaton • Scott Edgerton • Robert Ehrhardt • Bill Elder • Annmarie Eldering Family • Mary Emmett • Julie Emmett • John Engelhardt • David Erickson • Jan Erikson • Pat Escobar • Lawrence Evans • Mary Jane Evans • Marcia Everingham • William Ewing • R. Paul & Lo Ann Fairman • Pat Farrell • Doug Favreau • David & Anne Fege • Warren Fellingham • Noel Fenton • Ed Ferroni • Bernard Feshbach • Robert Fier • Ted Finkelstein • Michael Finn • James Fischer • Mike Fisher • John Fitzpatrick • Terrence Flanagan • Bonnie Fleck • John Fleckner Family • Kam Flynn • Free Heel and Wheel • Paul Fogal • Thomas Foor • Lynn Formanek • Hal Foster • Dave Fotsch • Jean Fraser • Steve Freeburg • David Freer • Richard French • Daniel Frett • Earls Cyclery & Fitness • Gary Frost • Gwen & David Fuehring • Jim Furze • Cono Fusco • Gerald Gaines • Joyce Gammon • William Garrett • Angel Garrido • Karen Garrison • Marion Gately • Samuel Gates • Edward Gent Family • Al Gerhardtstein Family • Kathy Gervais • Alan Gettelman • Steve Giardini • Claudia Gibson • Steve Gnatz • Steven Goerke • Goleta Valley Cycling Club • Dan & Carolyn Golowka • Pamela Goodwin • Sean Gordon & Suzanne Miller • Alice Gordon & Paul Grmoljez • Rose Gottsacker • Arthur Gough • Margaret Graham • Mike Granick • Tom Granvold • Altana Gray • Laura Green & David Golan • Glenn Gregory • Joan Gunterman • Mary Gurney • Raymond & Retha Haas • David Hahn • John Hall Family • Mark Hall Family • James Halloran • Helen Hammer • Vernon Hammitt • James Hanig • Douglas Hanks • Hurley Hanley • Glenn & Carin Hanna • Sheila & Reid Hansen • Paul Hanson • John Hardy & Dawn Wilson • Tom Harris • Jack Hart • Russell Harvey • David Haseman • Richard Haskins • Hawkeye Bicycle Assn • Charles & Luanne Hazelrigg • Michael Held • Robert Heldman • Harry Hellerman • Marie Helmsold • Marc Hemmes • Scott Hendrick • Thomas Herberger • Thomas Herman & Jeanne Pepper • Lee Herman • Barry Hersh Family • Kathy Herston • George Hetrick • Richard Hibbits • Michael Hidalgo • Geoffrey Higgins • Lamont Hill • Craig Hilsenbeck • Robert Hoffman • Dave Hogan • David Holland • Steve Holland Family • G Holloway Family • Ned Holmes • Paula Holmes-Eber & Lorenz Eber • Gary Holton • Charlene Honeycutt • James Hopper • James Howell • John Hsu • Marilyn & Tom Hughes • Lee Human Family • Colleen Hunter • Caleb Hurt Family • Michael Hutton • Susan & Stephen Immelt • Kerry & Mary Irons • Mercelle Jackson • Charles Jacob • Barbara Jacobs & Ted Nyder • Elliott Jacobson • Trina Jacobson • Peter Janick • Mark Jauquet • Jack Jenkins • Mari Jensen • Barrett Joan • Gary Johnson • Marilyn Johnson • Keith Johnson • Bill Jokela • Christopher Jones • Bruce Jones • Joseph Jones • Harlan Jones & Kathy Mielke • Howard Josephs Family • Patricia Kaiser • Keith Kaneko Family • John Kariotis • Don Katz • Carol Keams • Gary Keiser Family • Allison Kellish Family • Andrew Kellum • T. Kelso • Clark Kemble • Garth Kennedy • Clyde Kessel • Gerard Kieman Family • Sue Ellen Kingsley Family • James Kirstein • Brian Kliment • Laura Klindt • Tasha Knight • Robert Knuts • Karl Kohlrus • Dave Kroninger Family • Don Kroodsma • David Kroop Family • Kathryn Krull • Don Kusler • Charles Kyle • Stephen Lafreniere Family • Tim Lamb • Hank Landau • Robert Lange Family • Pam Larkins • Cheryl LaRoberdier • David LaVelle • Sally LaVenture • William Law • Mark Layman • Patricia Leahy • Tom Lee • Victor Lee • Tom & Julie Leever • Joanie Lehman • Richard Lelacheur • Kathy Lenzmeier • D. Kay Lettington Family • Karl Linck Family • John Lingle • Jo Ann Linnud • Paul Lipetzky • William Lippe • David Little • Joe Long Family • Robert Lovejoy • Constance & James Loving • Roger Lowell • Jan Lowen • Wendell Lynch • Catherine Lynner Family • James MacMurray • Alan Macrae Family • Sandy Mailliard • Jack Majni • Michael Mancuso Family • Bill Manera • Bill Mann • Henry J Mann • Peter Manning Family • James Manore • David Markman • Daniel Marks • Glen Marquis • Russell Marx • Steven Matney • Valerie Matthews • Charles Matza • Michael McCall • Keith McConnell • Gary & Debra McConville • Candace McCormick • Mary McCoy • Michael McGinnis • Bill McGrath • Allison McGuire • Allison & Mark McKee • Sybil McKeegan Family • Andy McKnight • Lynn McLaughlin • Jeff McMullen • James & Susan McWilliams • David Meeler • Michael Meier • Gary Melton • Don Messick • Ed Meyer • Phyllis Meyerson • H. Kyle Mickiff Family • Paul Millar • Gary Miller Family • Michael Miller • Michael Miller • Bob Miller & Jan Leimert • Shelley Miller • Corinne Milligan Family • Alison Miyasaki • Tim & Ann Moe • Lael Moe • Patty & Brian Montgomery • Kate & David Montgomery • Larry Mooremeier • Jim Morris • Jack Mostow • Pam Mount • Norm Moyer • Frank Muller • Merdie Muller • Marianne Mulrey & John Lacy • Don Munro • Jacqueline Murdoff • Barbara Murock Family • Jerry & Suzanne Murphy • James Nafziger • Margaret Neuer • P. Andrew Newberry • Christine Newman • Steven Nichols • William Nichols • Harold Nilsson • Lee Nolan • Al Nordstrom • Jorji Northrop • Thomas Nowak • Edmund

Yves Szarity



Adventure Cycling's Ginny Sullivan (center) meets with California officials about local and national bike networks.

Casey Greene

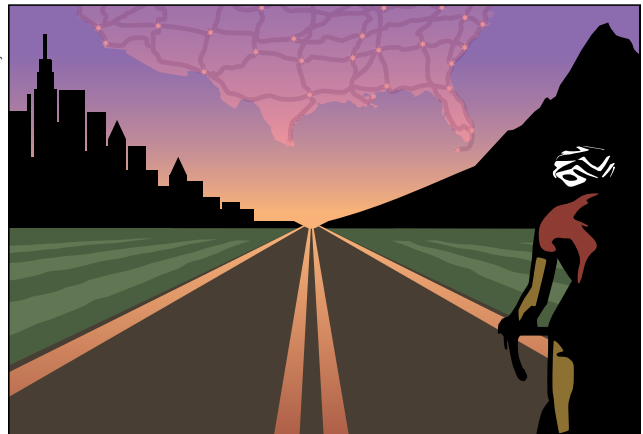

Artwork detail for the U.S. Bicycle Route System. More info at www.adventurecycling.org/usbrs.

ADVENTURE CYCLING DONORS (CONTINUED)

Nowicki • Laura Nulman • Ron Nunes • Robert Nutt • Vincent O'Brien • Stephanie O'Donnell • Anthony O'Hanlon • George Olmstead • Renee Olson • Tom Olson • Kelly Oneal Family • Charlie O'Reilly • Ronald Osborn • T. Reed Owsley • J. Paul Ozer • Ilmar Paegle • Larry Pagano • Paula Pahl • Ron & Patricia Park • Kenneth Parker • Benjamin Parker • Frank & Marcia Parrish • Michael Pascal Family • Jack Patrick • Dan Patterson • William Pellerin Family • Kent Perelman • Bob Perkwitz • Paul Perret • Judy Phillips • Doris Phinney • Deborah Pigman & Nathaniel Fleck • Judy Pigott • John Pilger • Paul Pinson • Robert Piper • Martin Port • Don Potts • Mark Poulton • Steven Powell • Anthony & Cecilia Powers • W. Preece • Leonard Prosnitz • Bill Prouty • George Provanča • John Prugh • Jane Pylewski • William Radtkey & Mary Jane Sheppard • James Ralston • Elizabeth & Paul Rasmussen • Paul Rawson • Jack Reed • Dean Reed • Karl Rehmer • David Reitan • Resnick Family Foundation • Kevin Thomas Reynolds • Thomas Rice • Clark Richards • Joani Richardson • PO Ritt Rittenhouse • William Robertson • Ellis Robinson • Joel Robinson • Christopher Robinson Family • Jim Rogers Family • Mark Rohrer • Carol Rose • Susan Rosenblatt • Holland's Bicycles • Ron Rowland • Michael Russell • Mike Samuelson • Santiam Spokes Inc • Mike Sapp • Michele Sasmor & David Strohschein • Glenn Savarese • George Sawicki • Kathleen Scanlan Family • David Schaeffer Family • John & Koren Schindler • George & Theresa Schnepf • Derek Schulte • Mark Schulz • James & Katherine Sebastian • Chad Seizert Family • Peter Sellstrom • Gerry & Anne Serafino • Keith Serxner Family • Charles Shackett • Sandra Shaner • Dan Sharp • Sandra Sharp • William Shea • Joan Short • Aldo Sibeni • Dick Siefers Family • Joel Siegel • Joe Silberlicht Family • Chuck Simpson • Brian Sindt & Barbara Hays • Jay Sivulich • Kelly Skillett • Gail Skinner Family • Samantha Skove Family • Slow Spokes - Macomb Inc • Pamela Small • P McCoy Smith • Rick Smith • Julian

Peter Smith Family • Ann Smith • James Smith • Sean Smith • Nancy Smith • Julia Smyth • Cindy Snider • Ken Snider • Richard Snow • Geoffrey Snyder & Donna Smith • David Sogg & Lisa Parker • Virginia & Leslie Sorrow • Ed Spaulding • Adena Staben • Walter Stahr • Pamela Standley & William Elwell • Marsha Stanton • Kurt Starbuck • Anne Stephenson • Pamela Stewart • Robert Stoddard • Carl Stoffel • Alan Stoffus • Tracy & Mary Stollberg • John Stolzenberg • Holiday Storck • Kathy Storm • Nancy Stovall Family • Douglas Straight • Gary Stroup • Jerome Studer • Hillary Sullivan • Sandra Sussman • Glen Sutton & Kristi Meye • Scott Swanson • David Tate • Inge Terpening • Tom Thibodeau Family • Linda Thomas • Bob Thomas • Paul Thompson • Ralph Thompson • James Thorpe • Larry Tieman • Carl Tippit • Lary Tjeltveit & Joanne Yamamoto • Matthew Todaro • Gary & Kathleen Tollaksen • Kristine & Koun Tsujimoto • Nathan Turner Family • Valley Spokesmen Touring Club • Hans Van Naerssen • Robert Van Stright • Richard Van Zante • Hank Varona • Marti Verkuilen • M.J. Veverka • Carol Waaser • Perry Walker & Diane Gentes • James Wall • Laura & Rod Wanker • James Ware • Dwight Warren • Jane Wasson-Carter • Michele Waters • Dan & Barbara Watson • David & Karen Watt • Janet Weber • Gary Wein • Pat & Mike Weisel • Bob & Melinda Welter • Robert Wheelhouse • Adam White Family • Michael White • John Wider • Mark Wilcox • David Wilder • Chris Wilkins Family • Terry Williams • Marilyn & Edward Williams • Mel Willis • Steve Wilson • Gene Windham • Timothy Winn • Hilary Woodward • Pat Woodworth Family • Amy Woodworth Family • Tom Wright • Nancy Wright • Dick Wright Family • Carol York & Pete Fotheringham • William Young & Martha Page • James Young • Robert & Sheryl Yourshaw • Chris Zarow • Barb Zaveduk • Troy & Kimberly Zeleznik

We also want to thank the numerous members who gave special donations up to \$100. Thank you very much!

2008 FISCAL SUMMARY

Adventure Cycling Association Statement of Revenues and Expenses

Revenues	FY2008	FY2007
Merchandise Net Sales	204,449	151,035
Membership	1,103,891	1,120,658
Tours	948,838	998,458
Donations/Grants	364,667	317,542
Advertising	268,043	268,744
Other	2,862	26,579
Net Operating Revenue	\$2,892,750	\$2,901,016

Expenses	FY2008	FY2007
Support Services	310,447	300,086
Program Services		
Routes & Mapping	291,338	267,194
Outreach	81,781	82,354
Publications	826,441	752,162
Tours	979,597	896,494
Membership Services	531,806	562,341
Total Program Services	\$2,710,963	\$2,560,545
Increase (Decrease) in Net Assets	\$(128,660)	\$40,385

Adventure Cycling Association Balance Sheet

Assets	FY2008	FY2007
Current Assets	426,881	474,751
Long-term Assets	386,152	366,294
Total Assets	\$ 813,033	\$841,045

Liabilities	FY2008	FY2007
Current Liabilities	552,689	442,495
Long-term Liabilities	44,346	53,892
Total Liabilities	\$ 597,035	\$496,387

Net Assets	FY2008	FY2007
Total Fund Balance	215,998	344,658
Total Liabilities and Net Assets	\$813,033	\$841,045

Adventure Cycling Association is a nonprofit charitable organization as qualified under Section 501(c)(3) of the Internal Revenue Code. A copy of the annual audit is available at www.adventurecycling.org/audit or by calling (800) 755-2453.

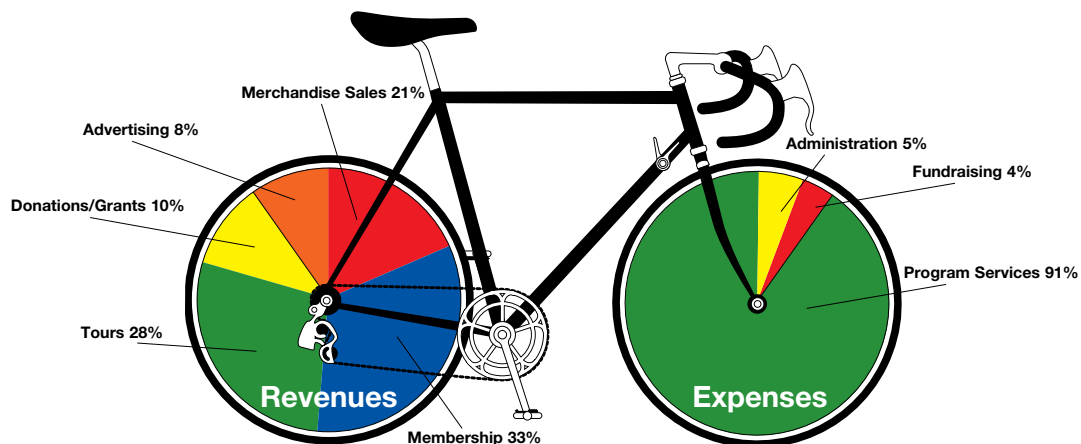

Revenues and Expenses This diagram illustrates where Adventure Cycling's revenues come from and how the money is spent. In FY2008, we were able to allocate 91% of our expenses directly toward our mission of inspiring people of all ages to travel by bicycle.



ADVENTURE CYCLING STAFF

Holly Armstrong	Rod Kramer	John Sieber
Elliot Bassett	Carla Majernik	Greg Siple
Ted Bowman	Teri Maloughney	Sheila Snyder
Amy Corbin	Mike McCoy	Winona Sorensen
Richard Darne	Kevin McManigal	Ginny Sullivan
Michael Deme	Jennifer Milyko	Josh Tack
Julie Emnett	Kylie Paul	Aaron Teasdale
Ben Ferencz	Beth Petersen	John Weyhrich
Casey Greene	Sarah Raz	
Julie Huck	Jim Sayer	

ADVENTURE CYCLING BOARD OF DIRECTORS

Dan P. Hungate	Anna Ginn	Van Dye
Frank Moritz	Andy Baur	Jennifer Garst
Carol York	Jan Brunk	Jeffrey Miller

Adventure Cycling Association
150 East Pine Street, Missoula, Montana 59802
tel. 800 755 2453 www.adventurecycling.org

